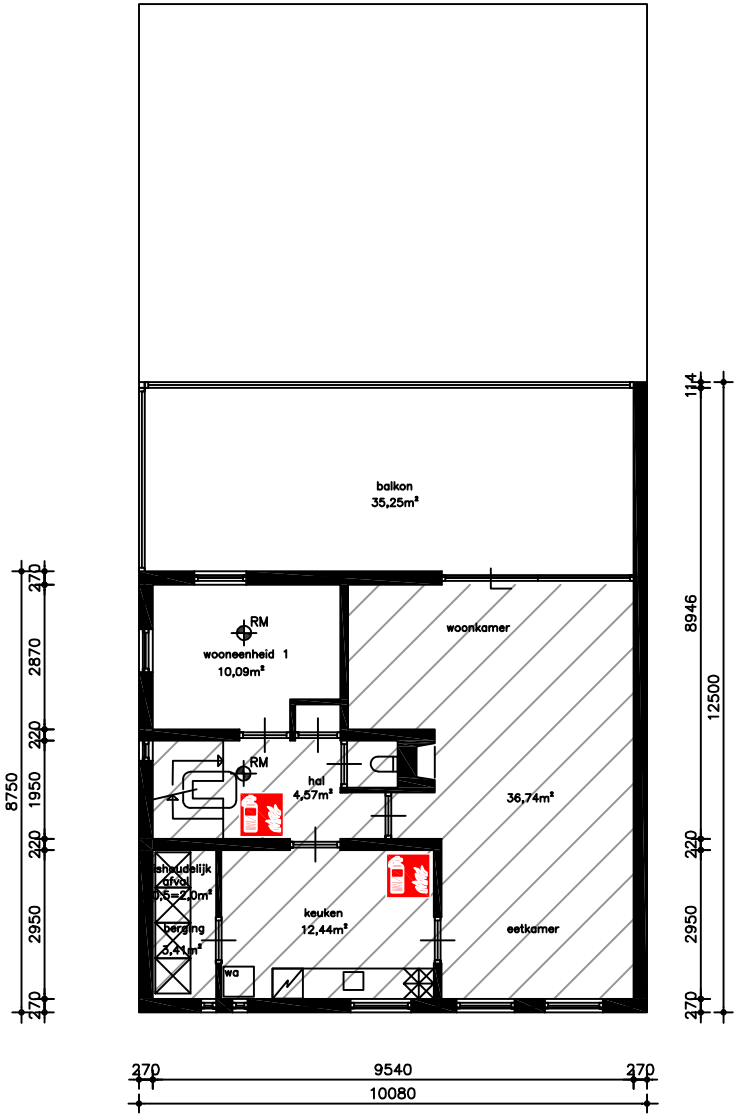

1e verdieping 3000+P

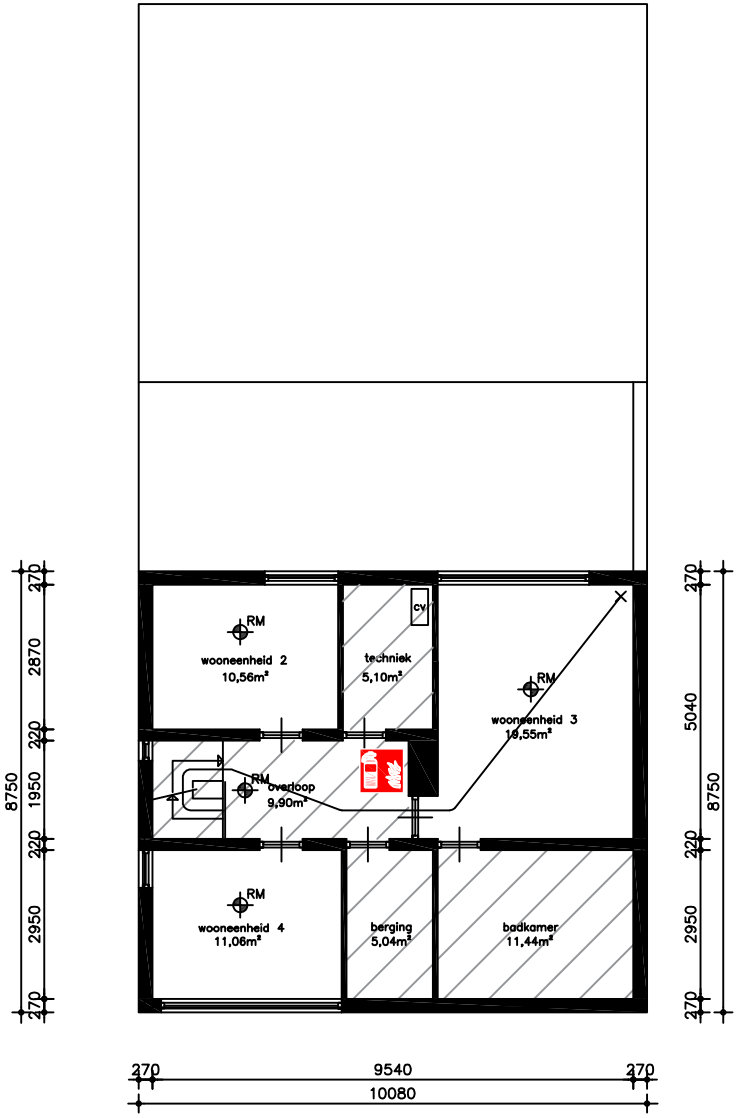

2e verdieping 5800+P